

CLWC Water System Improvement Project

Overview

Major Elements

- New Well 7 (with pump and housing)
- New Big Bend Booster Station
- New Tank 3 (520,000 gal)
- New Tank 1 (300,000 gal)
- New Tank 1 Booster Station
- Upgraded SCADA
- Additional Hydrants and valve replacements

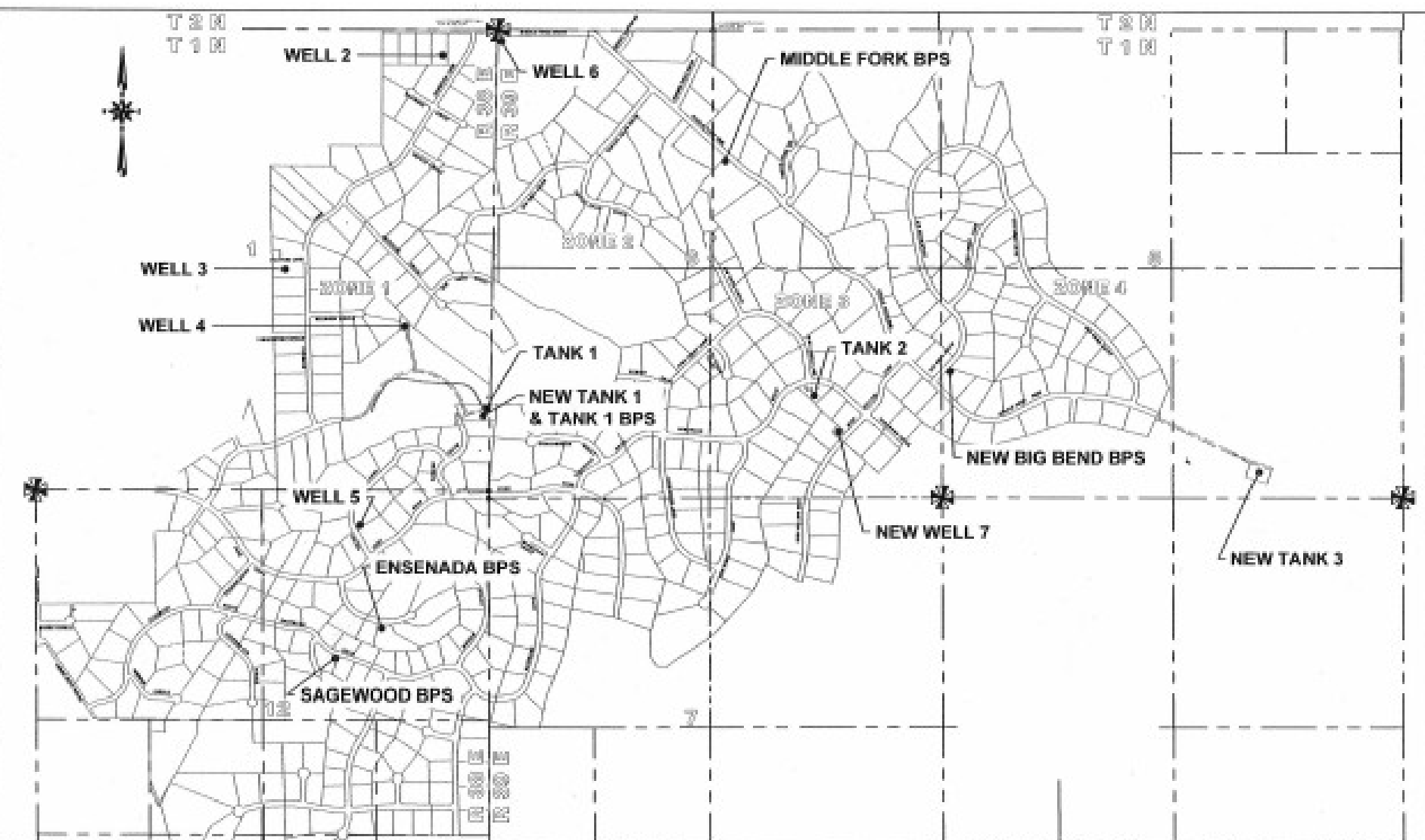

DATE	14017_040213
BY	
CHECKED	
APPROVED	

PROJECT	COMORE LOMA
DATE	14017_040213



Schiess & Associates
 IMPROVING COMMUNITY INFRASTRUCTURE
 1000 10th St. #1000
 San Francisco, CA 94103

COMORE LOMA

OVERALL MAP

PROJECT NO.
14017
 SHEET NO.
SHEET

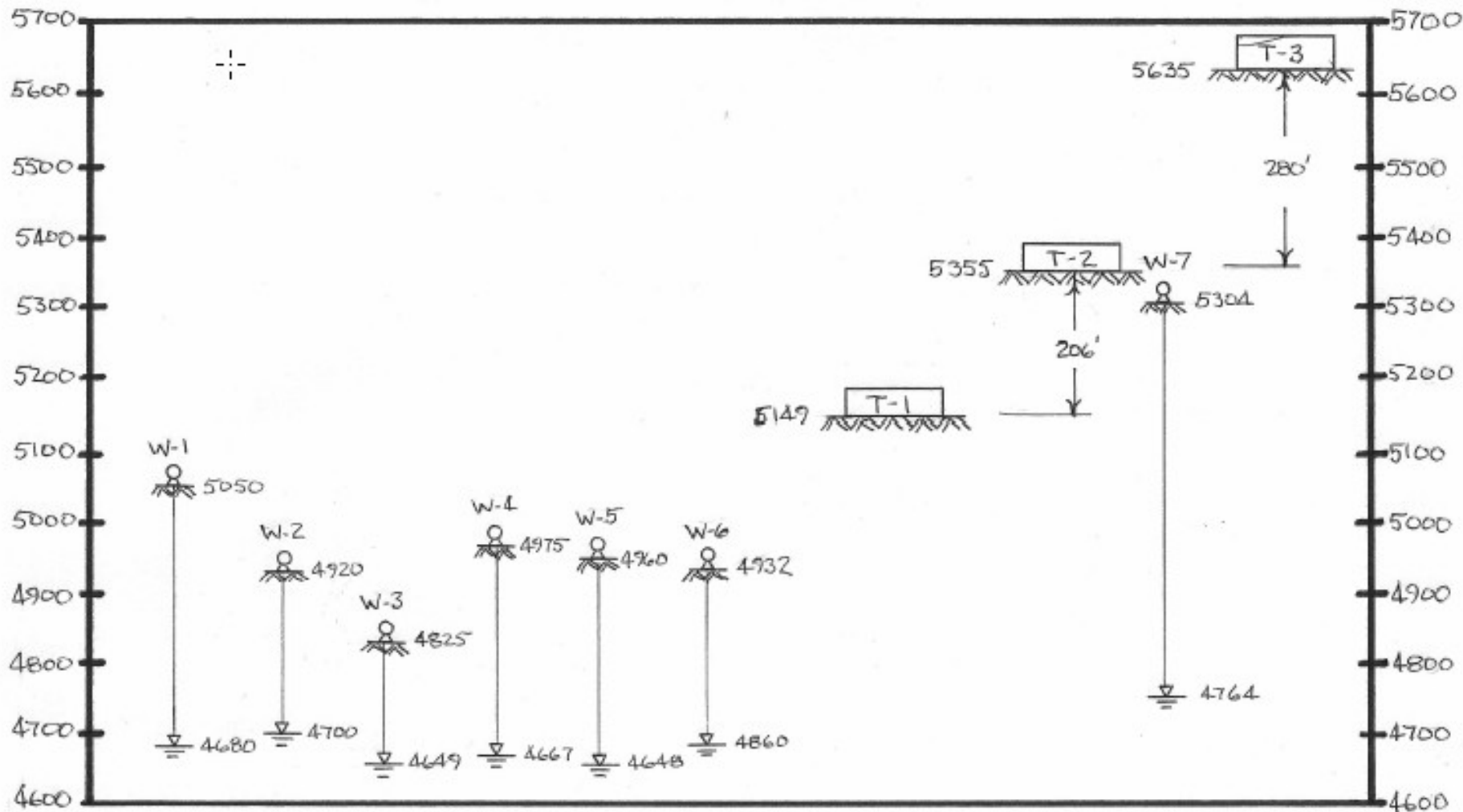
VERTICAL PROFILE (FT, MSL)



(NOT TO SCALE HORIZONTALLY)

CURRENT STATUS

(as of Nov 2014)

- Engineering Contract Awarded
- Well 7 Design approved - out for bid
- SCADA Design in progress
- Siting Surveys complete
- Search for portable generator underway

NEXT STEPS

- Geotech investigations (soil testing)
- Install permanent power to Tank 1 Site
- Complete Well 7 and determine final capacity
- Design of Well 7 pump station
- Design of Tanks and Booster Stations
- Bid Tanks, Boosters and Well 7 pump station